

ROMILLE

Lotissement : "Florescence"

PLAN DE VENTE APRES TRAVAUX DU LOT 13 :
PLAN DE SITUATION

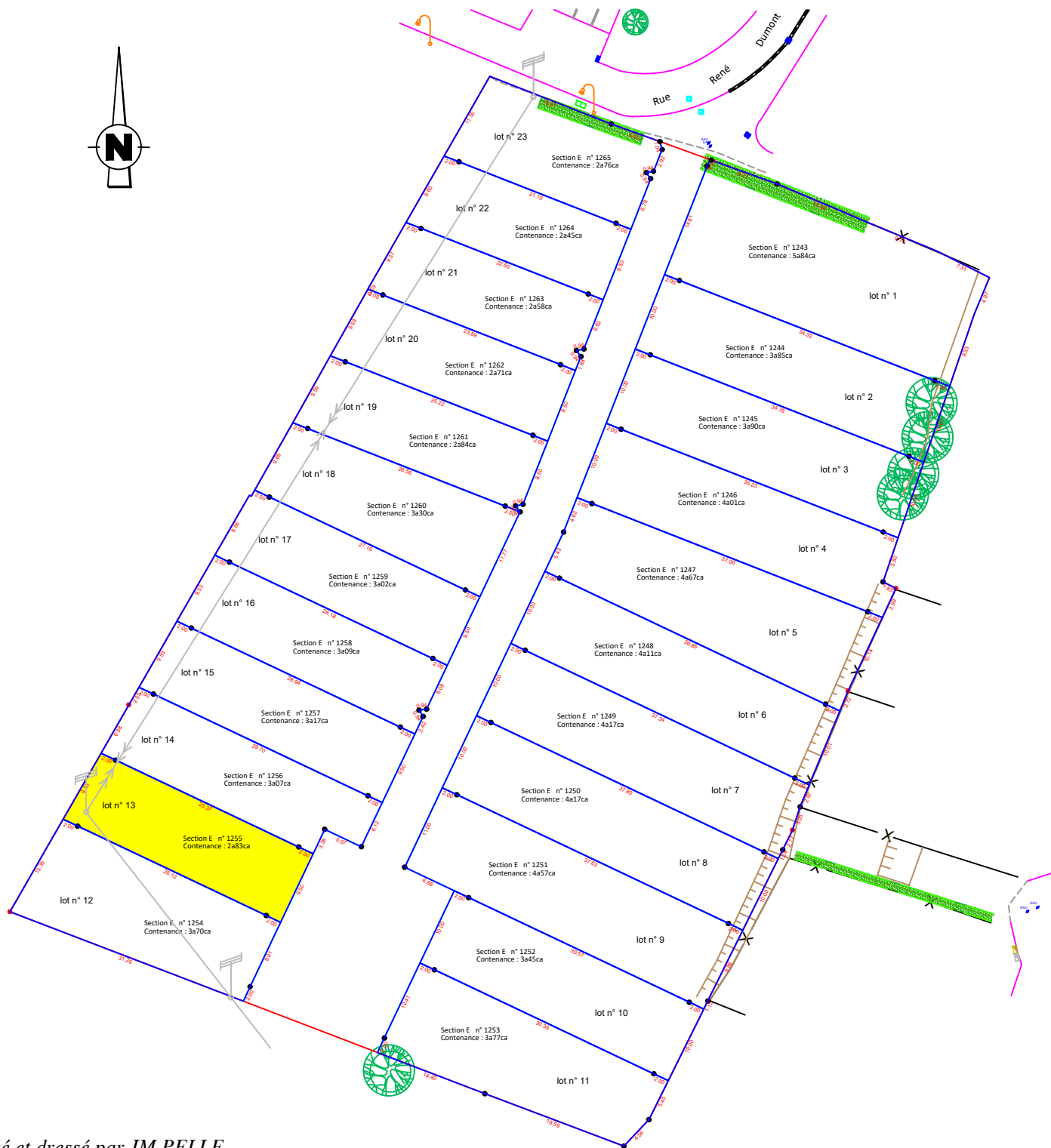







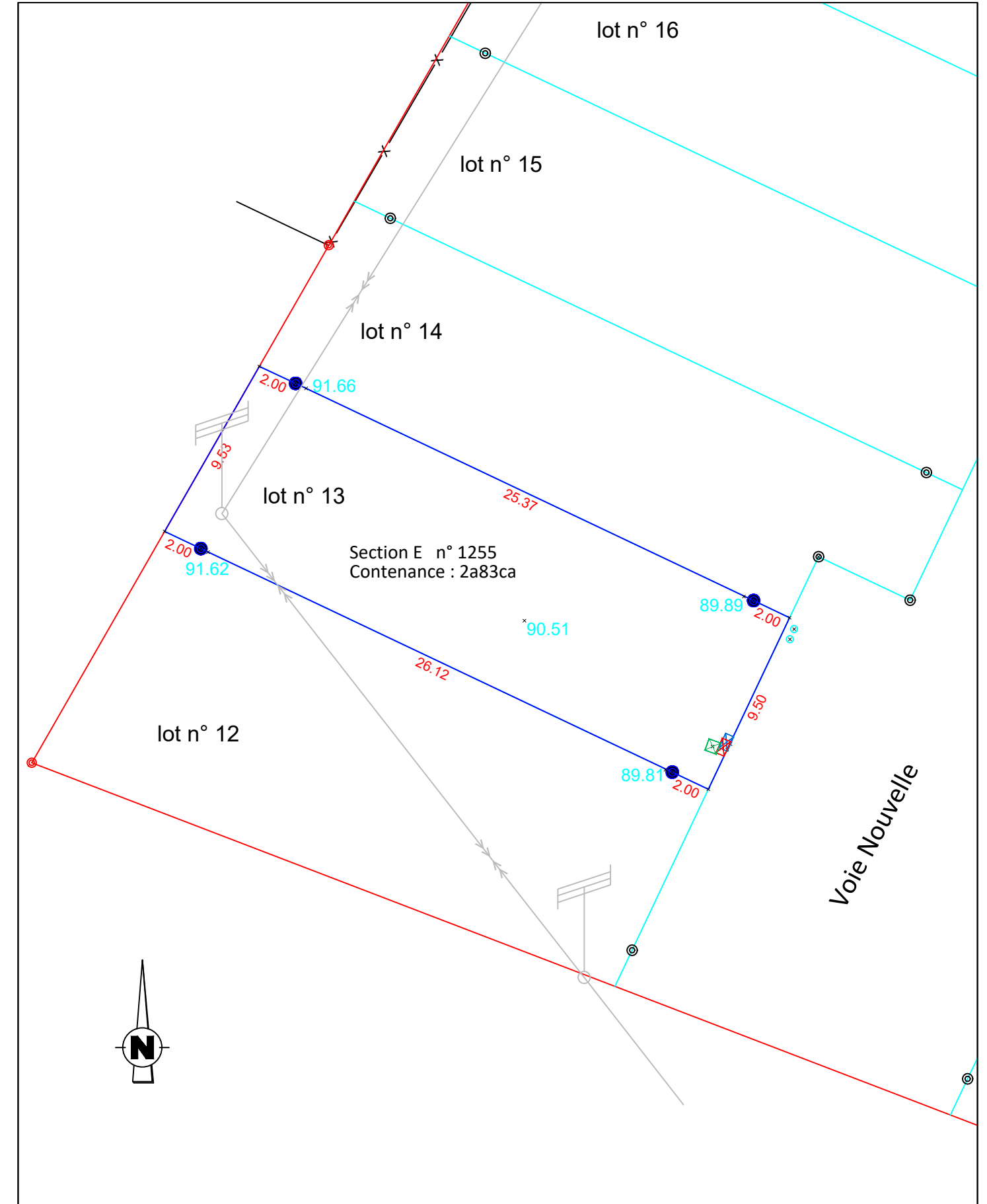



Levé et dressé par JM PELLE
Géometre - Expert
12 Bd LEPRINCE RINGUET 72000 LE MANS
Dossier 21102 Tél. 02.43.20.46.23 Le 28/08/2023

Vérification du périmètre du lot, relevé des réseaux et nivellement de la parcelle après travaux Le 28/08/2023

ECHELLE 1/250



- | | | |
|---|--|--|
|  Coffret A.E.P. |  Altitude terrain naturel après travaux |  Ligne EDF à déposer ultérieurement |
|  Boîte de Branchement Téléphone |  Borne plastique | |
|  Coffret Electrique |  Borne ancienne | |
|  Boîte de branchement EP et EU |  Borne plastique vérifiée | |
|  Borne plastique remise en place | | |