

*LA BAZOCHE*  
*Lotissement : Le Grand Cloteau II*

PLAN DE VENTE APRES TRAVAUX DU LOT 14 :  
PLAN DE SITUATION

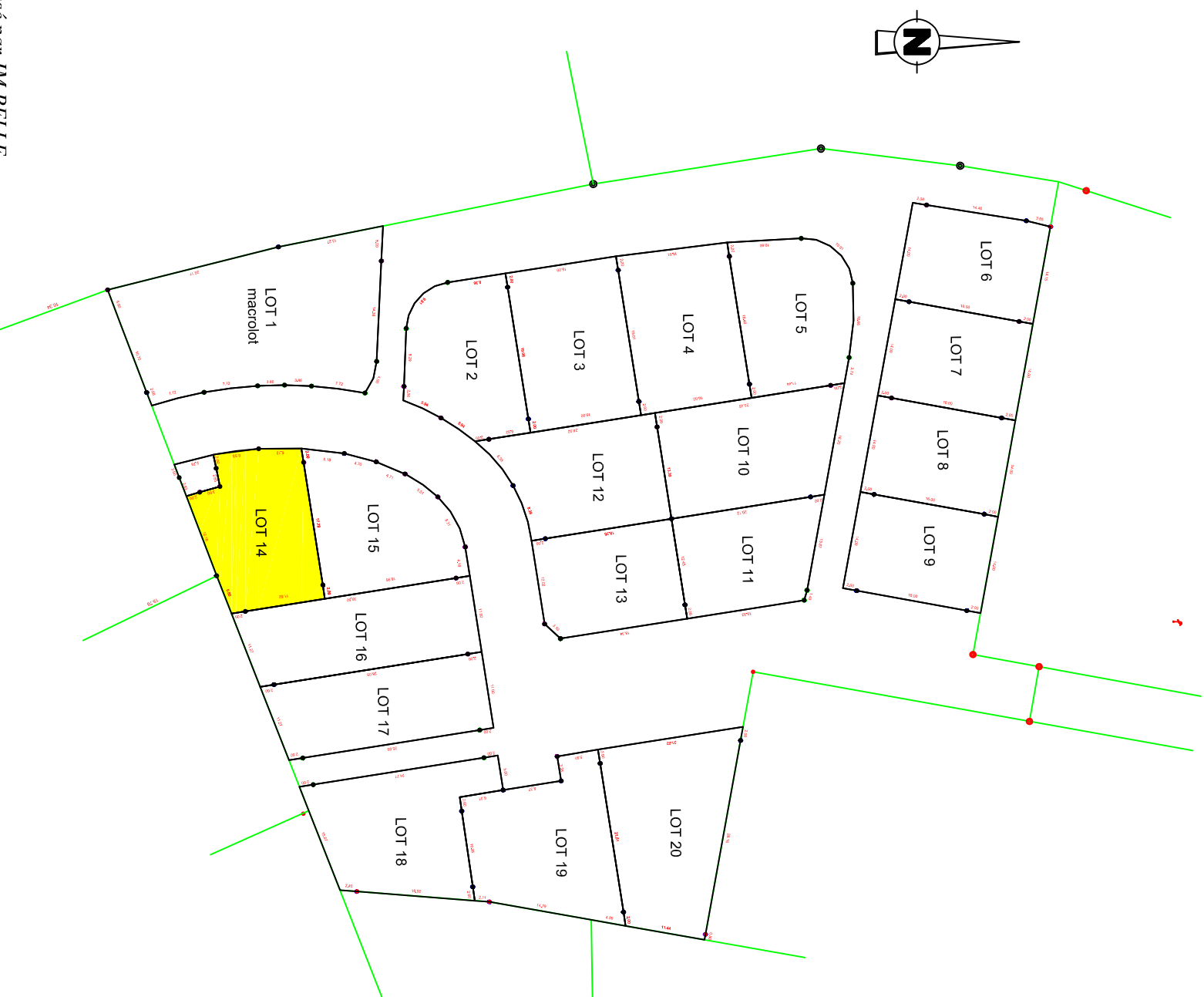







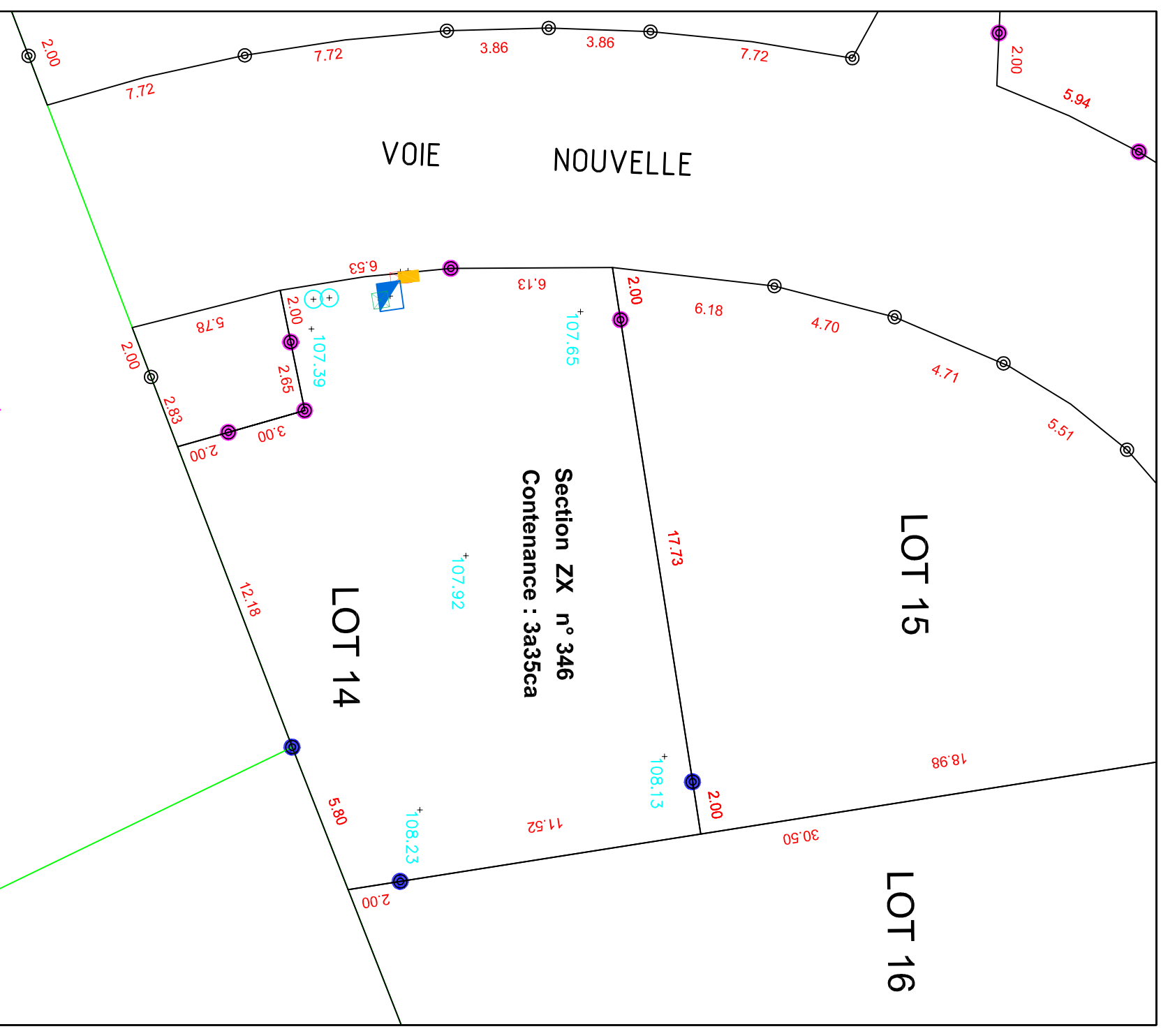

Levé et dressé par JM PELLE  
Géomètre - Expert  
12 Bd LEPRINCE RINGUET 72000 LE MANS  
Dossier 16109 Tél. 02.43.20.46.23 Le 08/10/2020

Vérification du périmètre du lot, relevé des réseaux et  
nivellement de la parcelle après travaux Le 08/10/2020

ECHELLE 1/200



-  Citerneau A.E.P.
-  Boite de Branchement Téléphone
-  Coffret Gaz
-  Coffret Electrique
-  Boite de branchement EP et EU
-  Marque de peinture
-  Borne plastique vérifiée
-  Borne plastique remise en place
-  +89.36 Altitude terrain naturel après travaux